

PERSPECTIVE

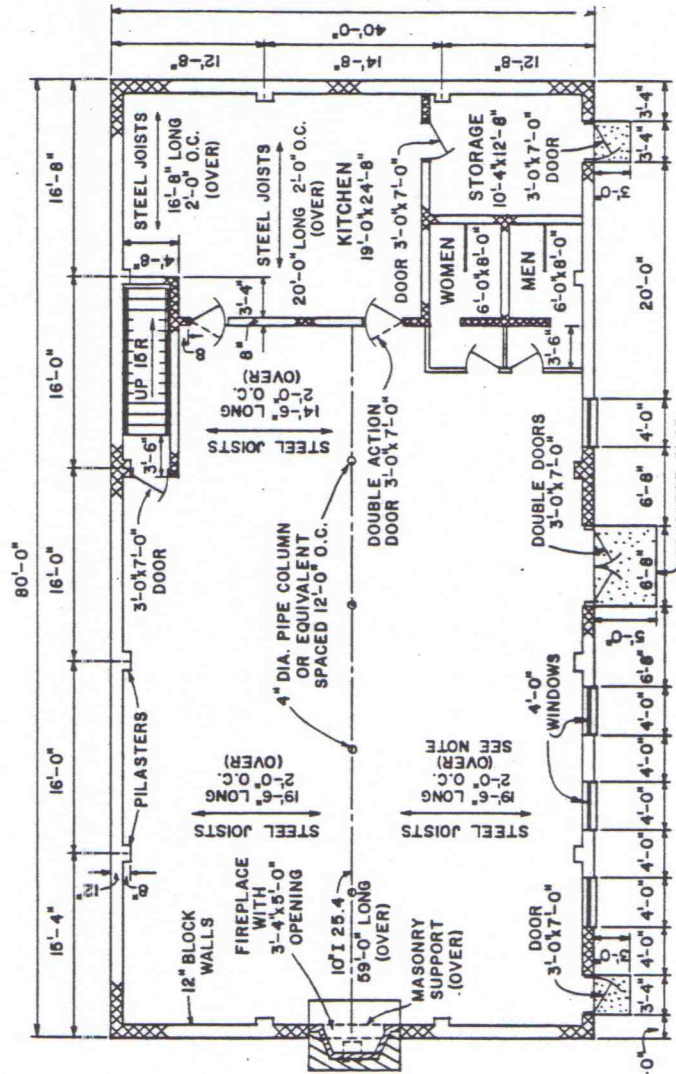

FIRST FLOOR PLAN

NOTE: USE MACOMBER 12-E STEEL JOISTS OR EQUIVALENT. JOISTS SPACED 2'-0" O.C. BRIDGING BETWEEN JOISTS AS RECOMMENDED BY MANUFACTURER.

NOTE: USE A FULL FOUNDATION UNDER ALL BEARING WALLS.

COOPERATIVE EXTENSION WORK IN AGRICULTURE AND HOME ECONOMICS  
STATE OF TENNESSEE  
UNIVERSITY OF TENNESSEE  
AND  
UNITED STATES DEPARTMENT OF AGRICULTURE COOPERATING

COMMUNITY BUILDING

W. VA. '72

6/49

SHEET 1 OF 4

BASED ON: W. VA. UNIV. PLAN NO. - MI-135

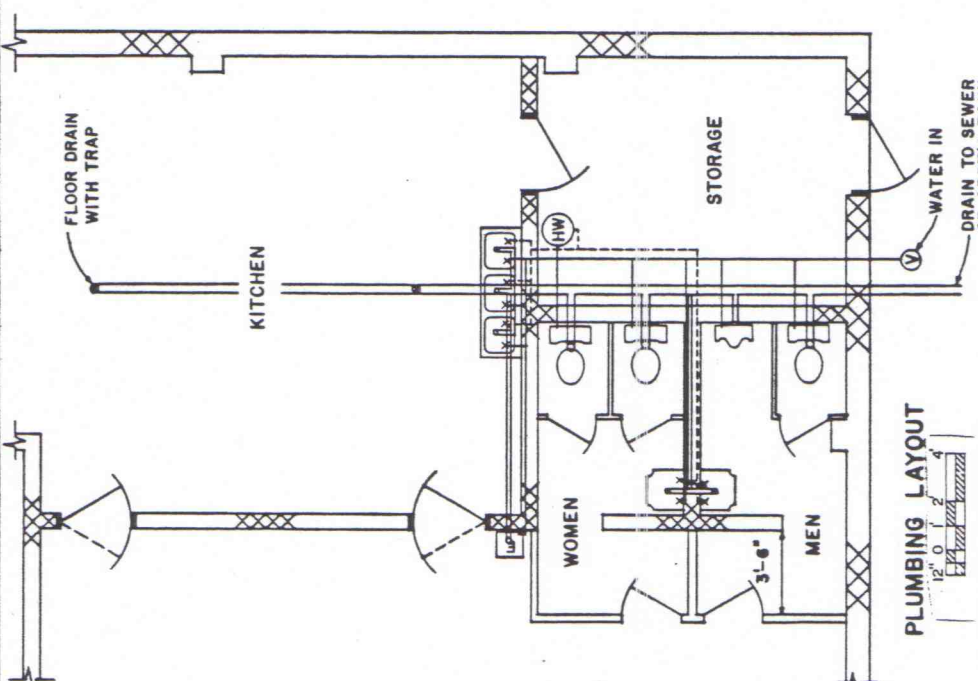

PLUMBING LAYOUT

PLUMBING SYMBOLS

- [F] DRINKING FOUNTAIN
- [V] VALVE (MAIN SHUT-OFF, WITH UNDERGROUND BACK DRAIN)
- [—] SEWER LINE
- [—] FLOOR DRAIN
- [—] HOT WATER LINE
- [—] HOT WATER TANK
- [—] COLD WATER LINE

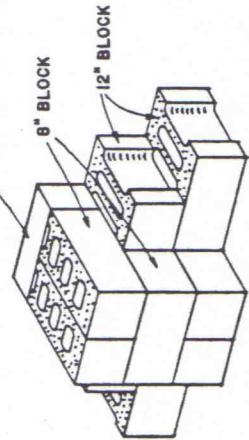

DETAIL OF PILASTER FOR 12" WALL

NOTE: CONSULT LOCAL HEALTH AUTHORITIES BEFORE INSTALLATION OF PLUMBING. BEFORE STARTING CONSTRUCTION CONSULT WITH LOCAL AUTHORITIES FOR COMPLIANCE WITH BUILDING CODES AND REGULATIONS.

Mention of these firms does not constitute an endorsement by the Department of either their products or prices. No discrimination is intended, and no guarantee of reliability implied.

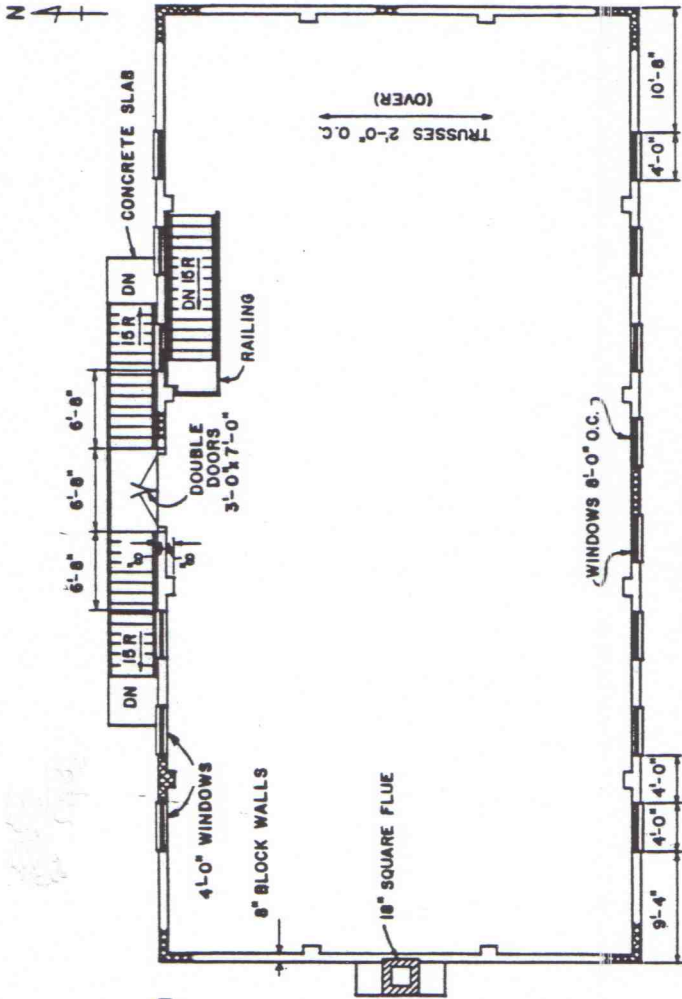

SECOND FLOOR PLAN

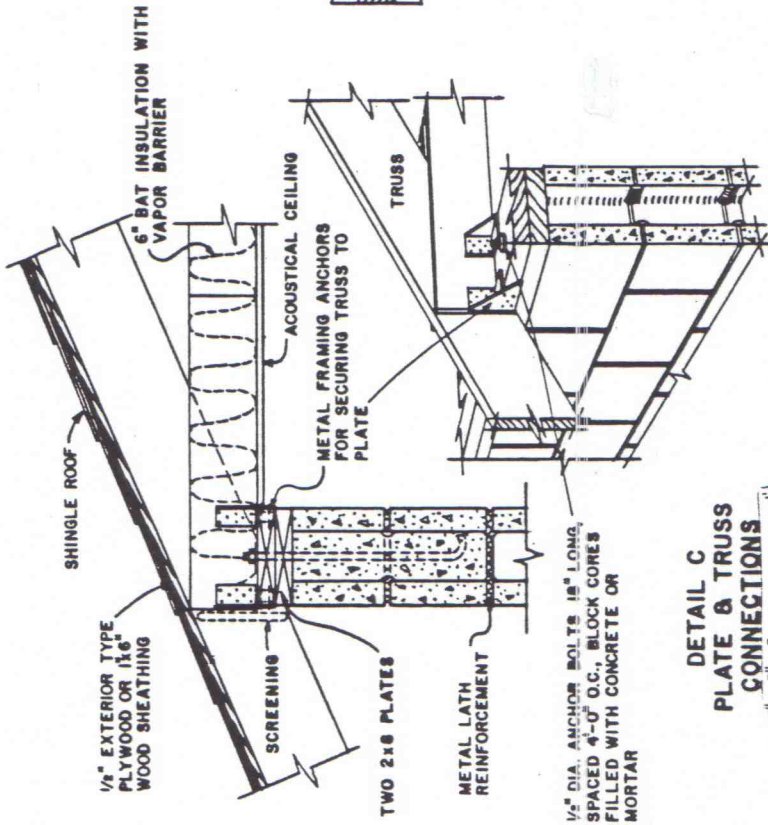

DETAIL C  
PLATE & TRUSS  
CONNECTIONS

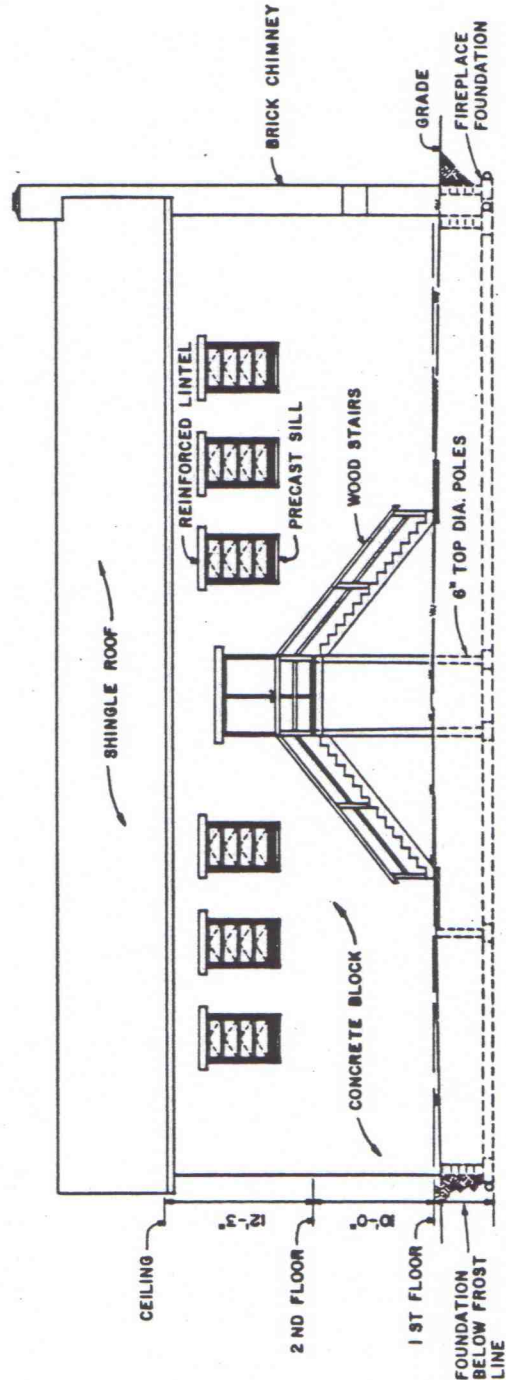

NORTH ELEVATION

COOPERATIVE EXTENSION WORK IN  
AGRICULTURE AND HOME ECONOMICS  
STATE OF TENNESSEE  
UNIVERSITY OF TENNESSEE  
AND  
UNITED STATES DEPARTMENT OF AGRICULTURE COOPERATING

COMMUNITY BUILDING  
W. VA. '72 6149 SHEET 2 OF 4

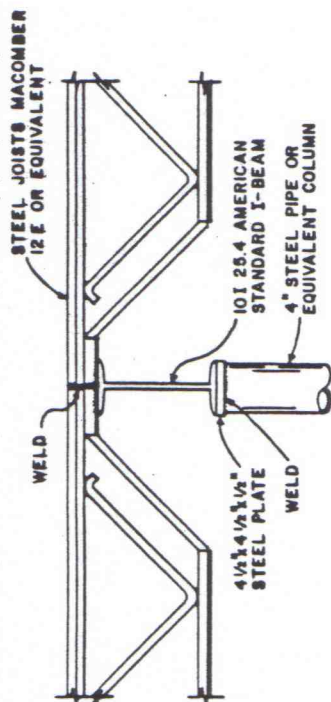

**DETAIL A - BEAM & JOIST**

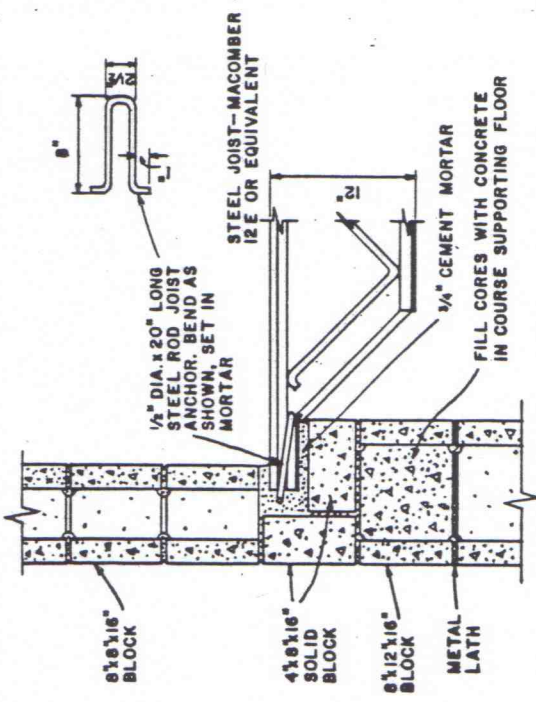

**DETAIL D - FLOOR JOIST END SUPPORT & ANCHORAGE**

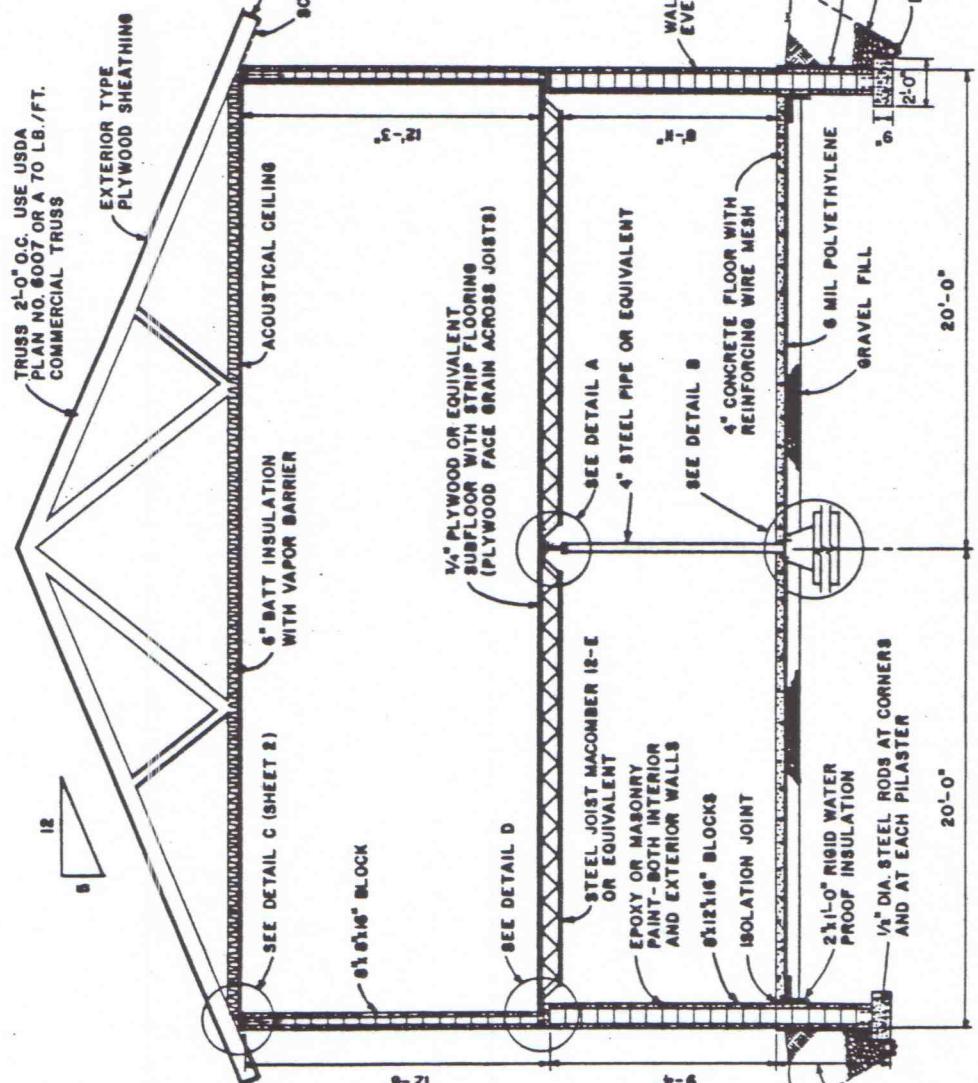

**CROSS SECTION**

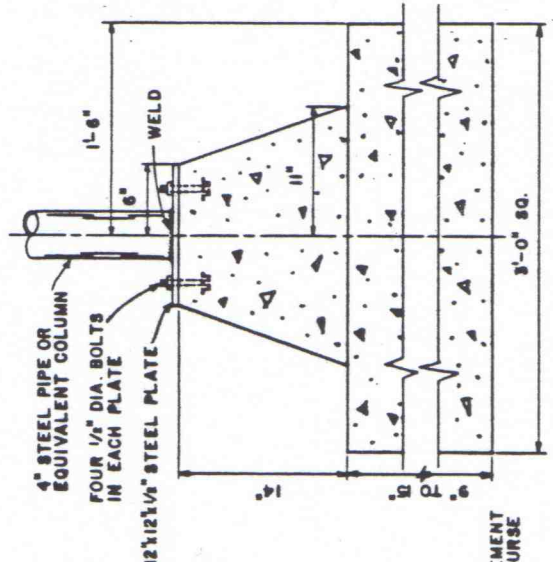

**DETAIL B - COLUMN FOOTING**

NOTE:  
EXTERIOR WALLS THAT ARE UNDERGROUND  
MUST BE ADEQUATELY WATERPROOFED

UNLESS OTHERWISE NOTED.

COOPERATIVE EXTENSION WORK IN  
AGRICULTURE AND HOME ECONOMICS  
STATE OF TENNESSEE  
UNIVERSITY OF TENNESSEE  
UNITED STATES DEPARTMENT OF AGRICULTURE COOPERATING

W. VA.	72	6149	SHEET 3 OF 4
COMMUNITY BUILDING			

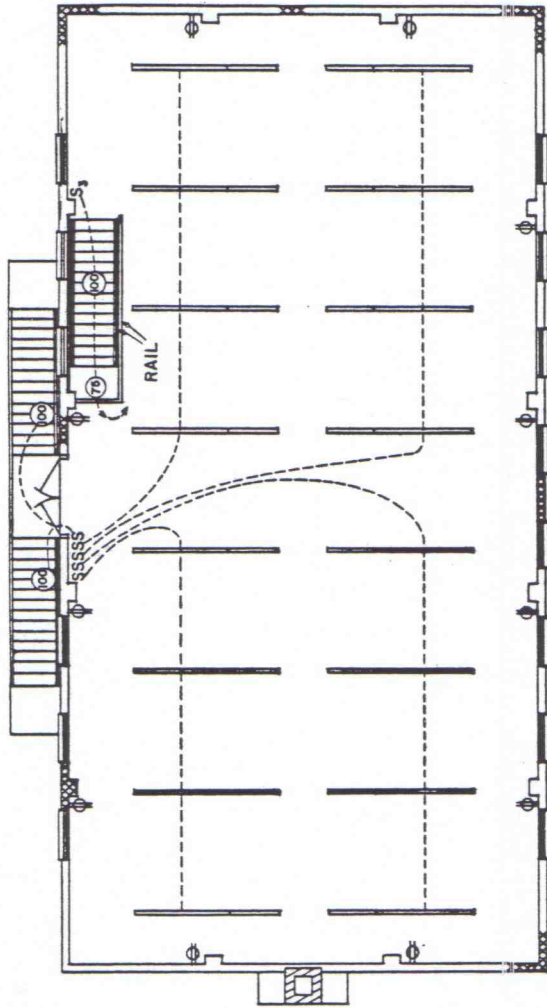

SECOND FLOOR  
ELECTRICAL LAYOUT

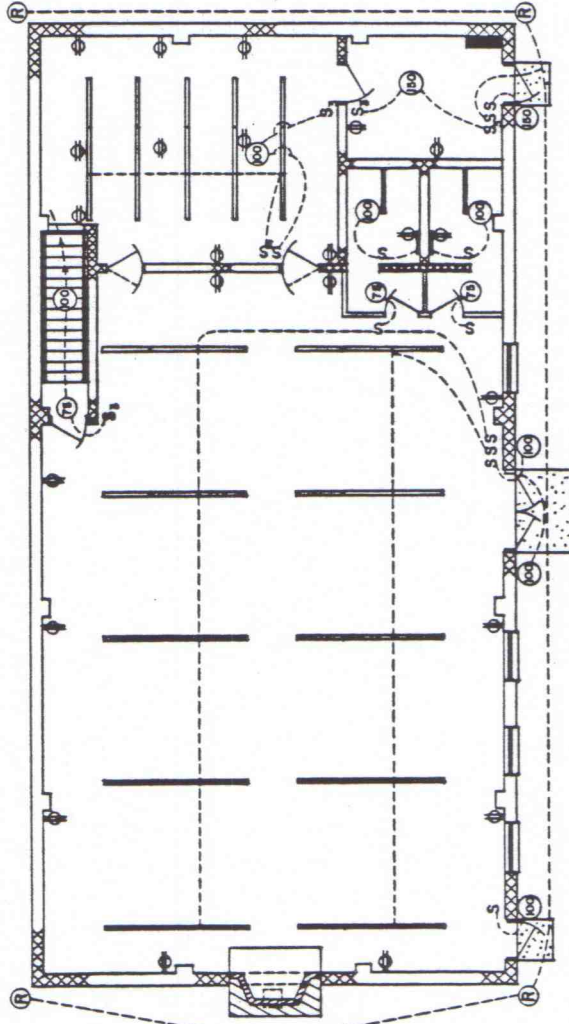

FIRST FLOOR  
ELECTRICAL LAYOUT

NOTES:

1. OUTSIDE FLOOD LAMPS TO BE MOUNTED UNDER EAVES.
2. ALL WIRING TO CONFORM TO NATIONAL ELECTRIC CODE AND LOCAL CODES.
3. LIGHTING CIRCUITS SHOULD BE EQUALLY BALANCED ON 115 VOLT SIDES OF THE SERVICE TO BALANCE LOAD ON THE SYSTEM.
4. LIGHTING BASED ON RECOMMENDED LEVELS OF ILLUMINATION, ILLUMINATING ENGINEERING SOCIETY LIGHTING HANDBOOK, 1966.
5. RECOMMEND 200 AMP. SERVICE MINIMUM. CALCULATE KITCHEN, APPLIANCE, AND HEATING SYSTEM LOAD AS THEY MAY VARY. ENTRANCE SERVICE REQUIRED.

ELECTRICAL SYMBOLS

- (R) REFLECTOR FLOOD LAMP, 300 WATT.
- (○) INCANDESCENT LAMP, WATTAGE SHOWN.
- (—) FLUORESCENT LAMP, 2 BULBS 40 WATT EACH.
- (—) FLUORESCENT LAMP, 2 BULBS 20 WATT EACH.
- (⊖) GROUNDING TYPE CONVENIENCE OUTLET.
- S SWITCH, SPST.
- S<sub>3</sub> SWITCH, THREE WAY
- DISTRIBUTION PANEL (FUSE OR CIRCUIT BREAKER)

1/20" = 1/4" = 1/2" = 1"

UNLESS OTHERWISE NOTED.

COOPERATIVE EXTENSION WORK IN  
AGRICULTURE AND HOME ECONOMICS  
STATE OF TENNESSEE

UNIVERSITY OF TENNESSEE

UNITED STATES DEPARTMENT OF AGRICULTURE COOPERATING

COMMUNITY BUILDING

W. VA. '72

6149

SHEET 4 OF 4