

NOTES:
 LOFT FLOOR SHOWN AS 8' WIDE - MAY BE EXTENDED TO COVER EQUIPMENT AREA.
 LOFT ACCESSED BY LADDER IN SHOP.

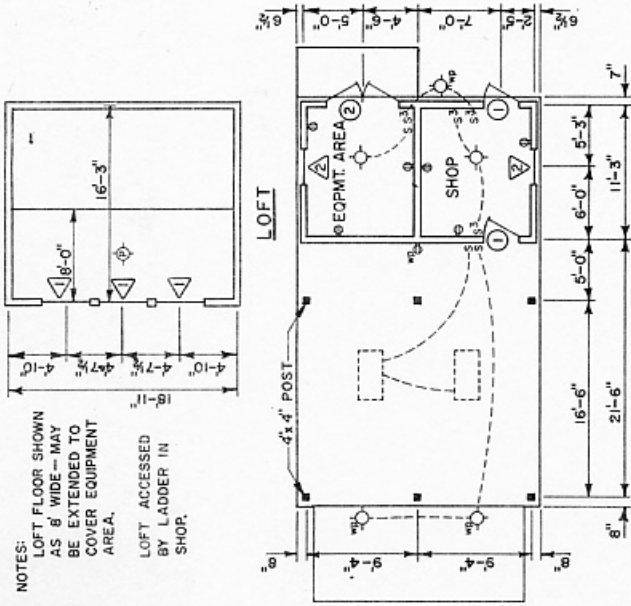

FLOOR PLAN

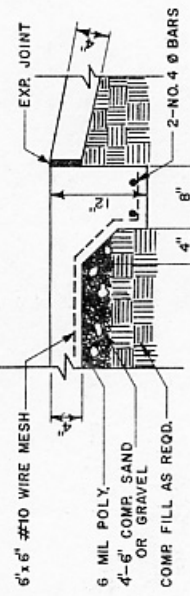

SECTION A

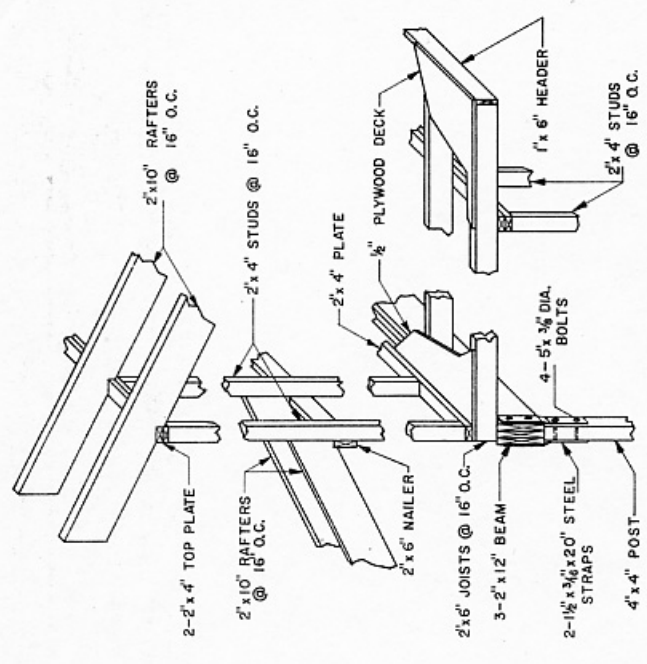

LOFT DETAIL

FOUNDATION PLAN

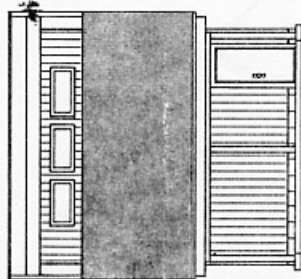
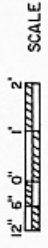

FRONT ELEVATION

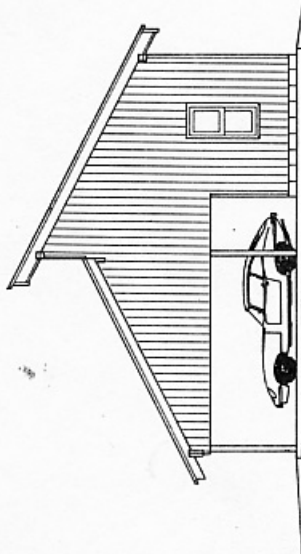

RIGHT ELEVATION

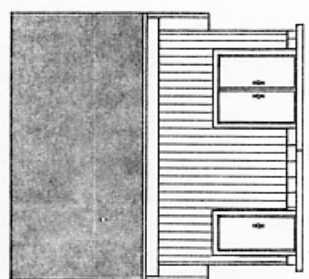

REAR ELEVATION

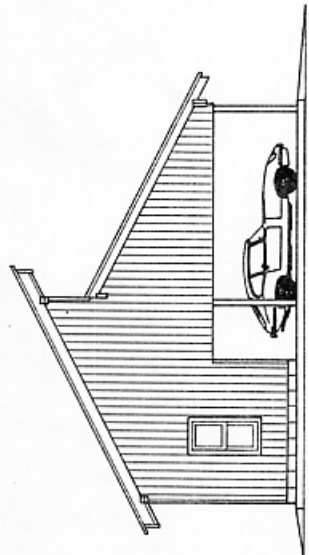

LEFT ELEVATION

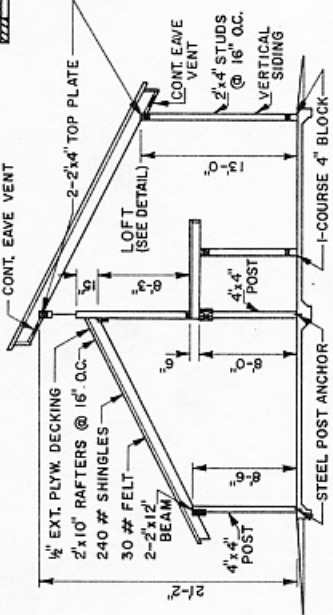

CROSS SECTION

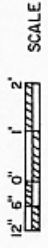

DOOR	SCHEDULE
①	STEEL CLAD W/ INSUL. CORE 3'-0" x 6'-6"
②	" " " " " " 6'-0" x 6'-6"

NOTES:
 ALL FILL SOIL SHALL BE COMPACTED TO 95% STANDARD PROCTER.
 ALL FOUNDATION SOILS SHALL BE THOROUGHLY TREATED FOR TERMITES PROTECTION.

STRUCTURE DESIGNED FOR SNOW LOAD OF 25 LB./SQ. FT.



UNLESS OTHERWISE NOTED

WINDOW	SCHEDULE
△	AWNING WINDOW 4'-0" x 2'-0"
▽	DOUBLE HUNG WINDOW 3'-0" x 6'-0"

ELECTRICAL KEY	
S	SINGLE POLE SWITCH
3	THREE WAY SWITCH
⊕	DUPLEX CONVENIENCE OUTLET
⊕ _{WP}	WEATHERPROOF CONVENIENCE OUTLET
⊕ _{CP}	CEILING OUTLET
⊕ _{WP}	WEATHERPROOF WALL OUTLET
⊕ _{CP}	PULL CHAIN LIGHT

COOPERATIVE EXTENSION WORK IN AGRICULTURE AND HOME ECONOMICS
 STATE OF TENNESSEE
 UNIVERSITY OF TENNESSEE
 AGRICULTURAL ENGINEERING DEPARTMENT
 UNITED STATES DEPARTMENT OF AGRICULTURE COOPERATING

CONTEMPORARY CARPORT,
 SHOP AND STORAGE

MS. '81 EX. 6345 SHEET 1 OF 1